

OPTIKAM PICTURE PLACEMENT

HEAD TILT (LEFT-RIGHT)

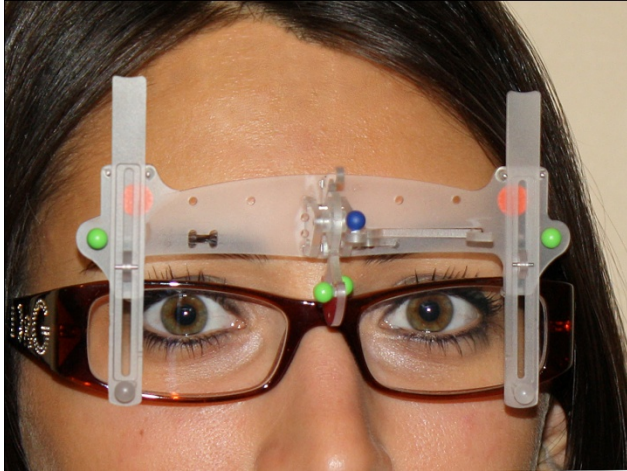

Head tilted too far left

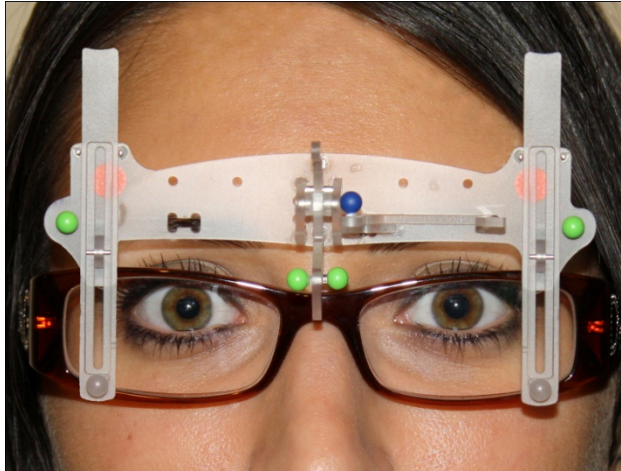

No head tilt

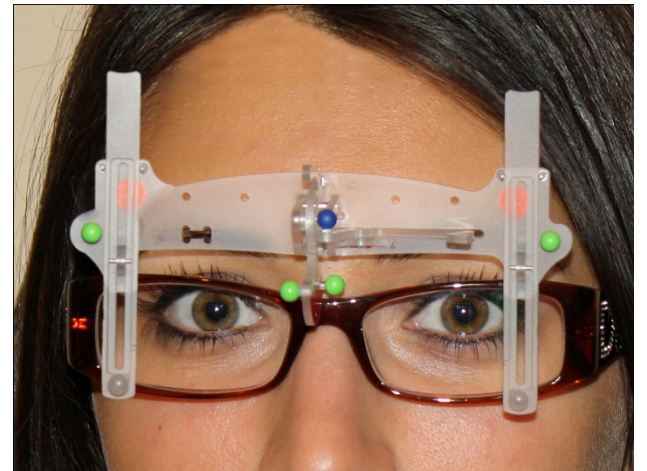

Head tilted too far right

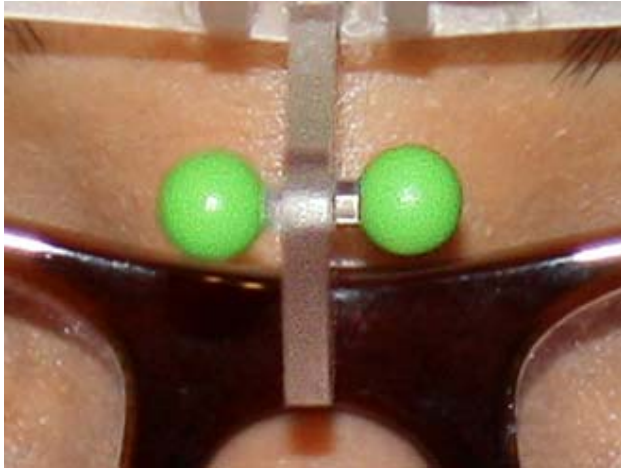
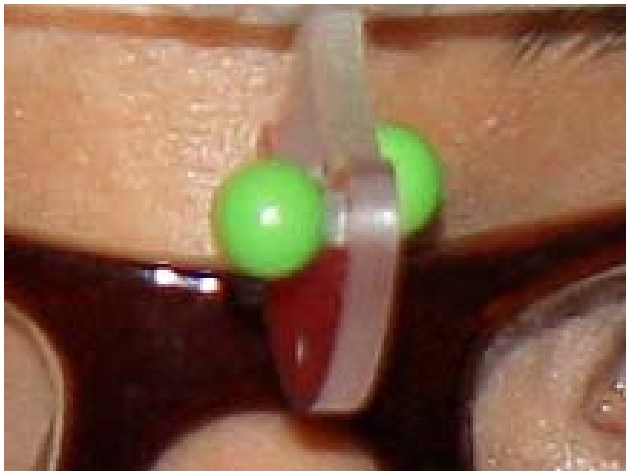

OPTIKAM PICTURE PLACEMENT

HORIZONTAL ALIGNMENT (UP-DOWN)

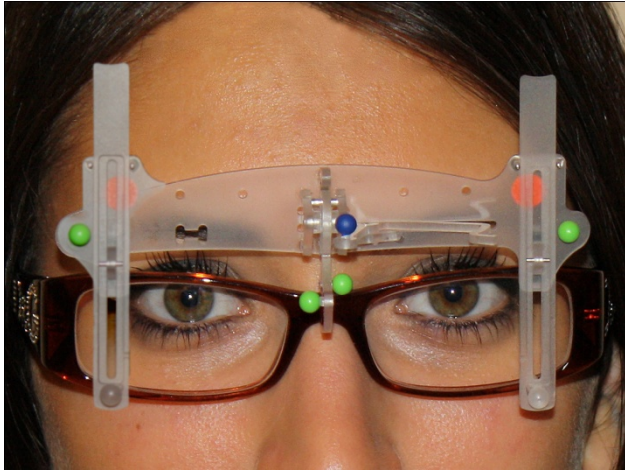

Head tilted too far down

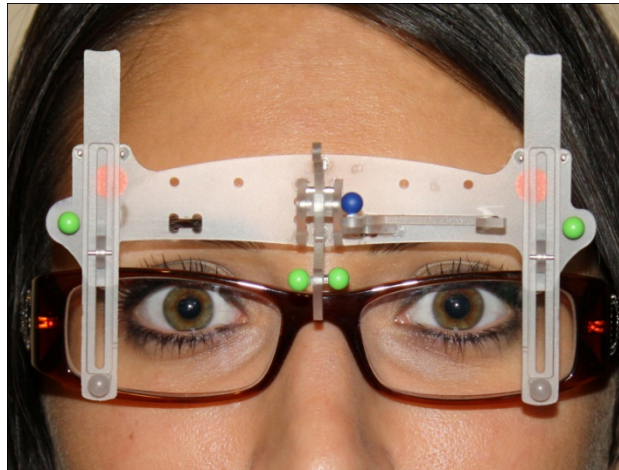

Nasal circles in alignment

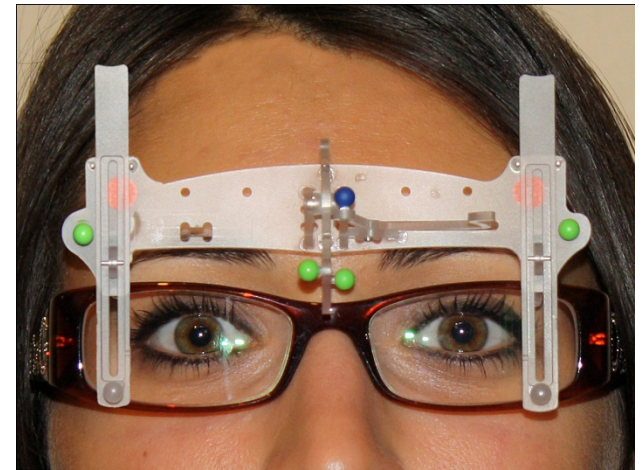

Head tilted too far up

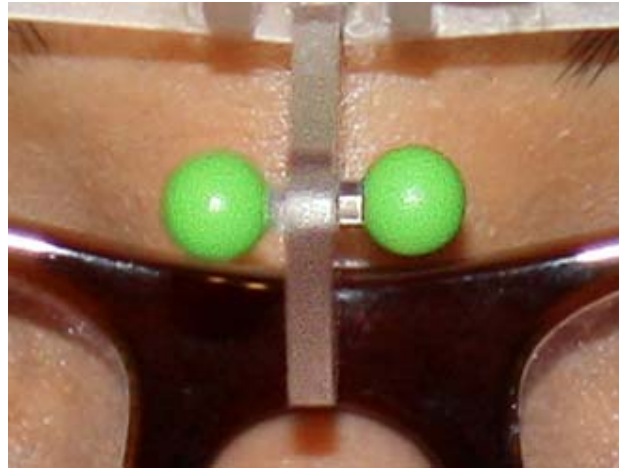
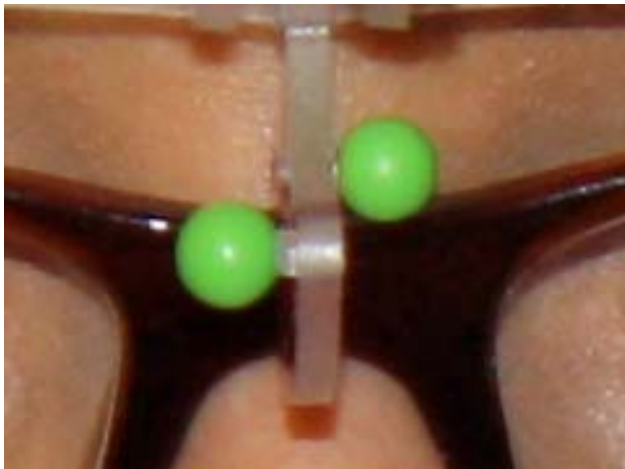

HEAD ALIGNMENT STEPS:

- 1) Ask the patient to move their head left and right until there is no head tilt
- 2) Ask the patient to move their chin up and down until the nasal circles are horizontal
- 3) Ask the patient to look into the camera and hold the pose until the camera flash goes off